N.W. 1/4

SECTION 22, T.5N., R.2W., S.L.B. & M.

IN ROY CITY AND WEBER COUNTY

SCALE 1" = 200'

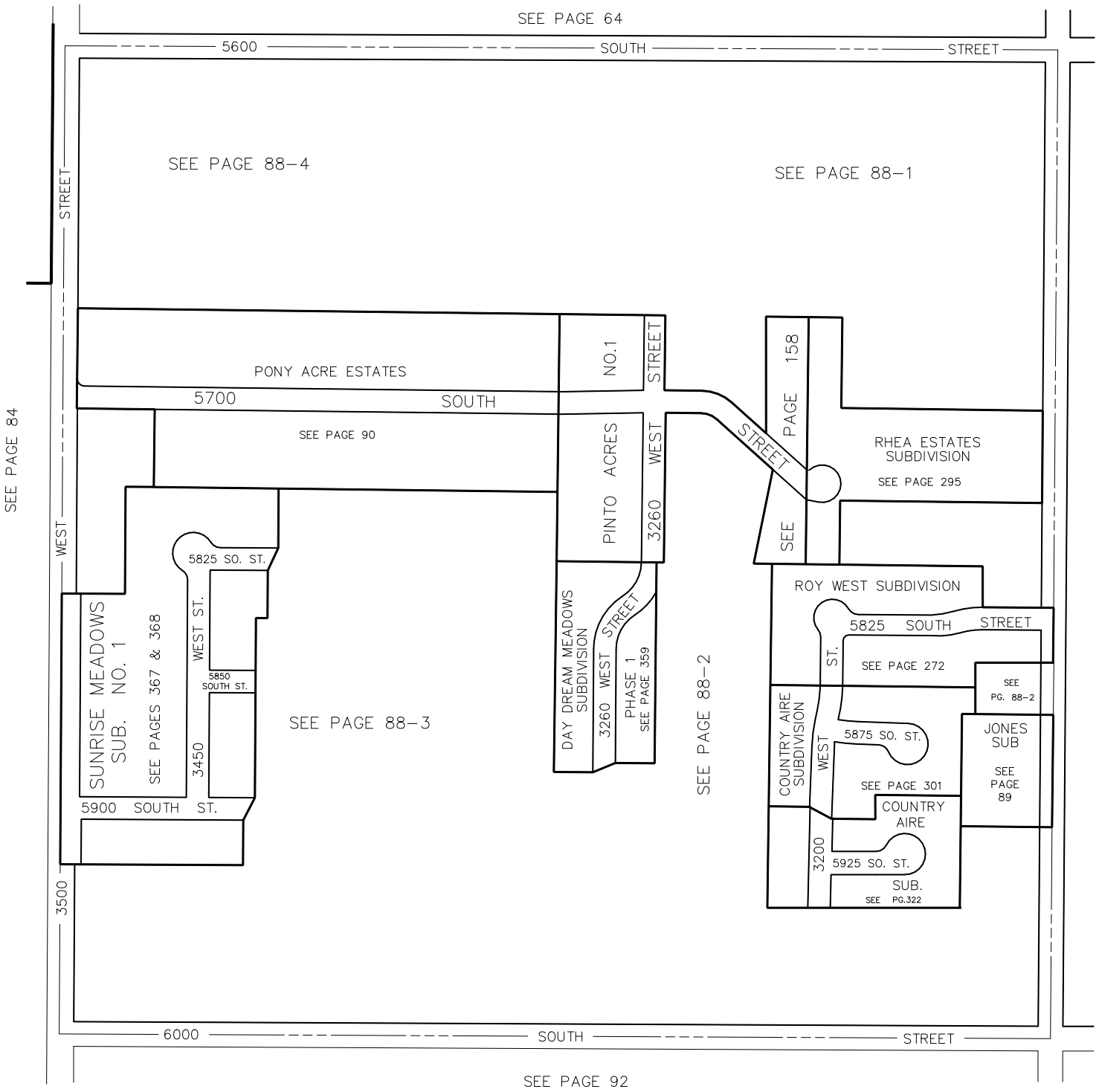

FOR TAX PURPOSES ONLY

KBR 02-93